

SITE CUM GROUND FLOOR PLAN

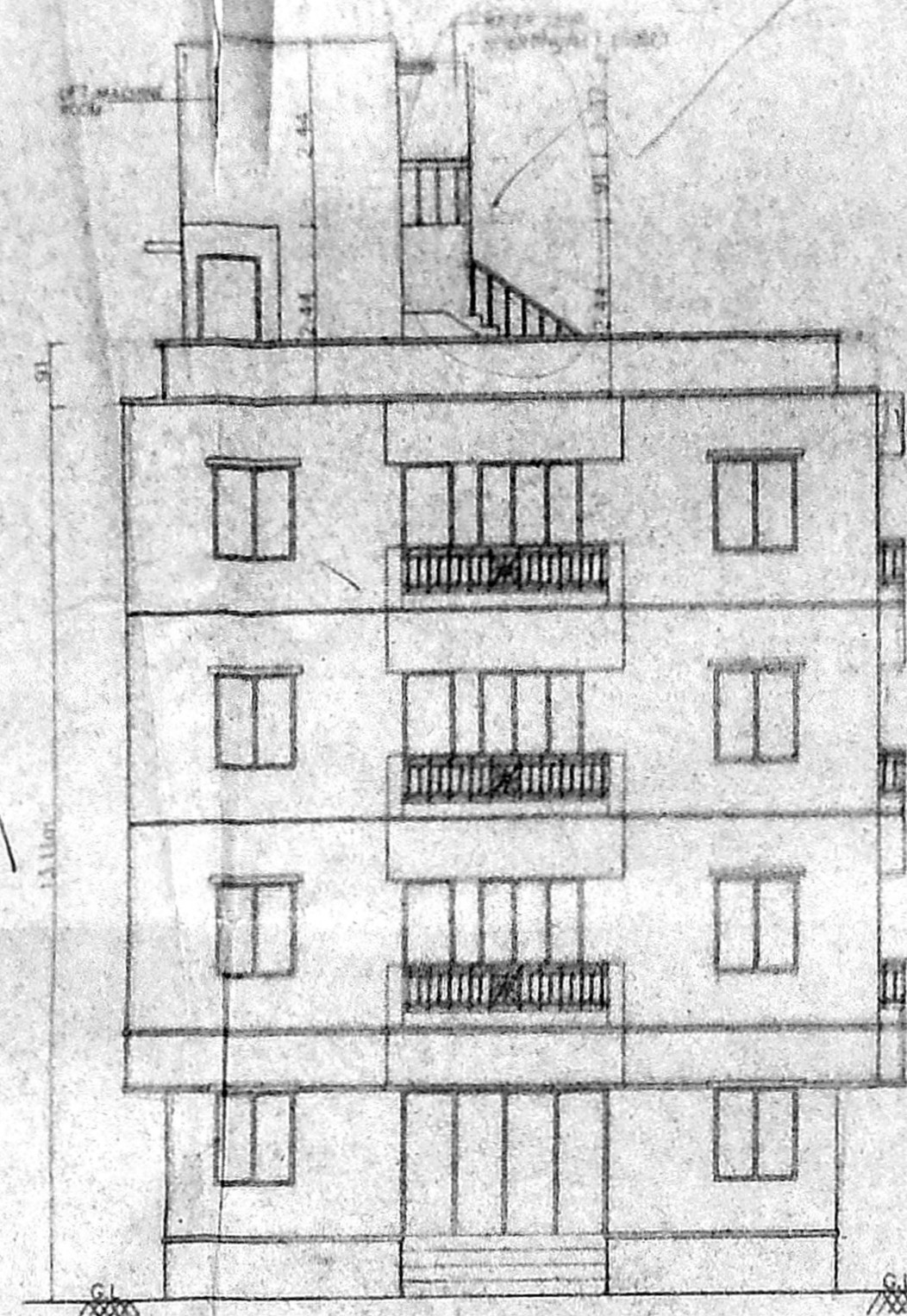

WEST SIDE ELEVATION

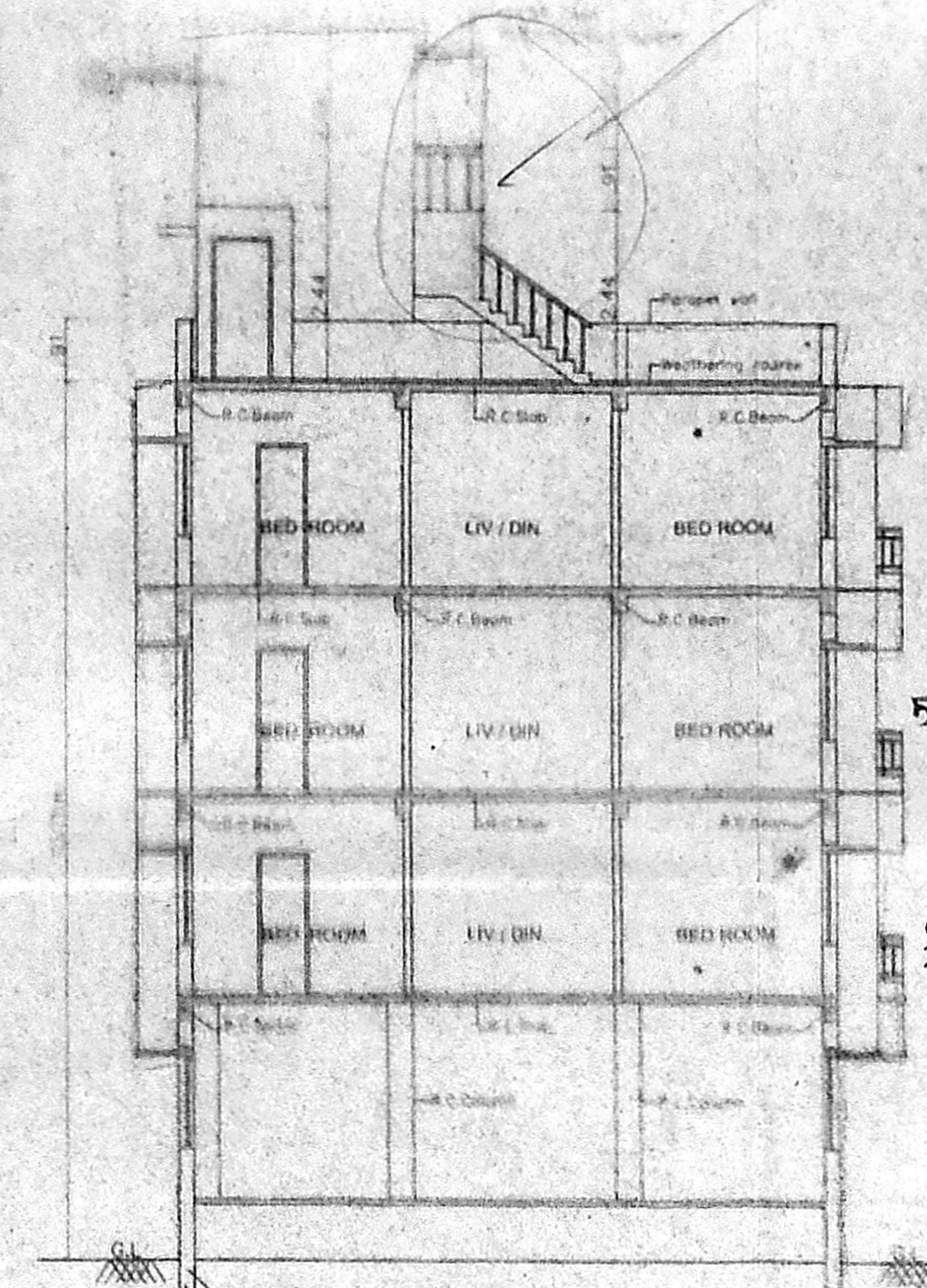

SECTION 'X-X'

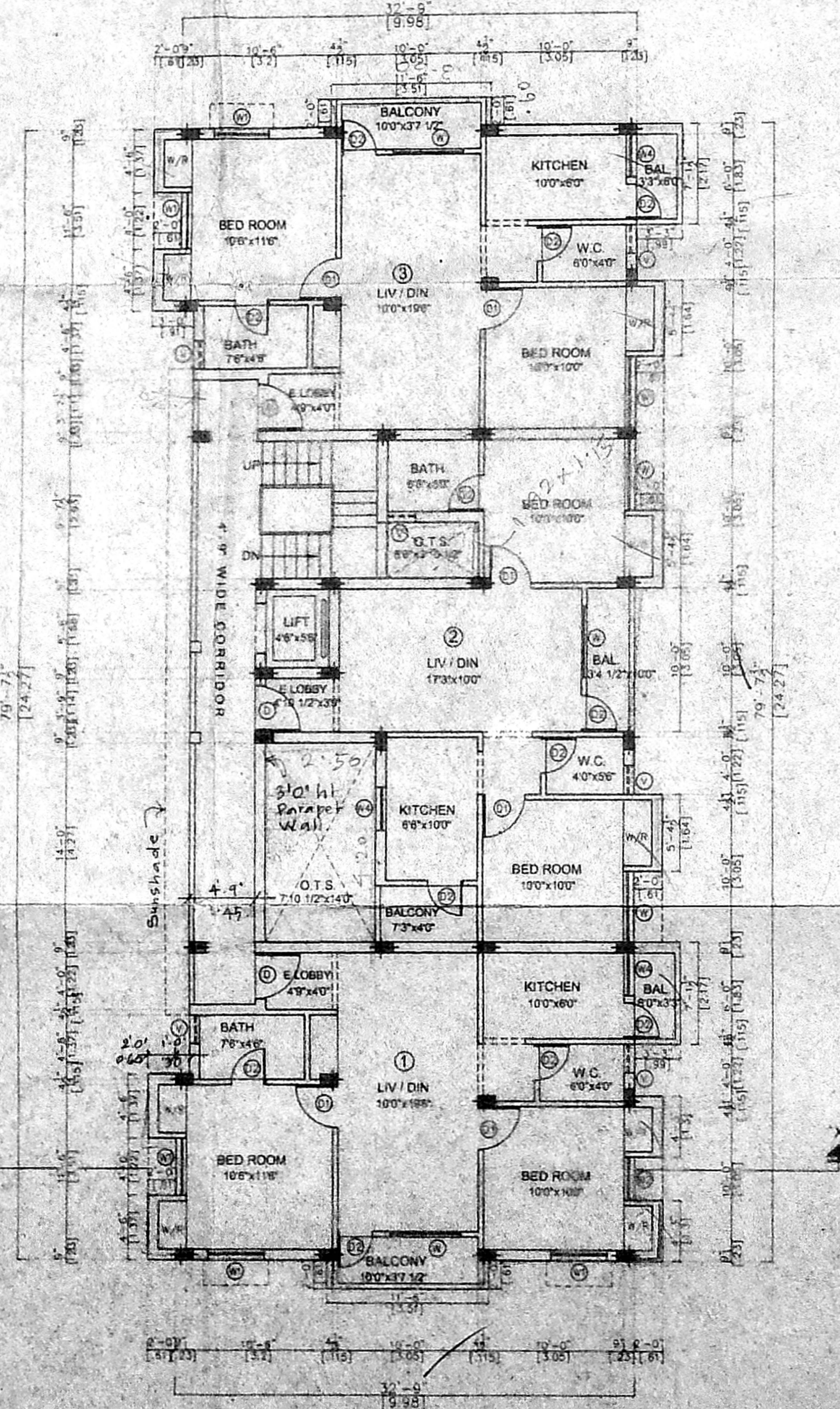

TYPICAL FLOOR PLAN (FIRST SECOND & THIRD FLOOR)

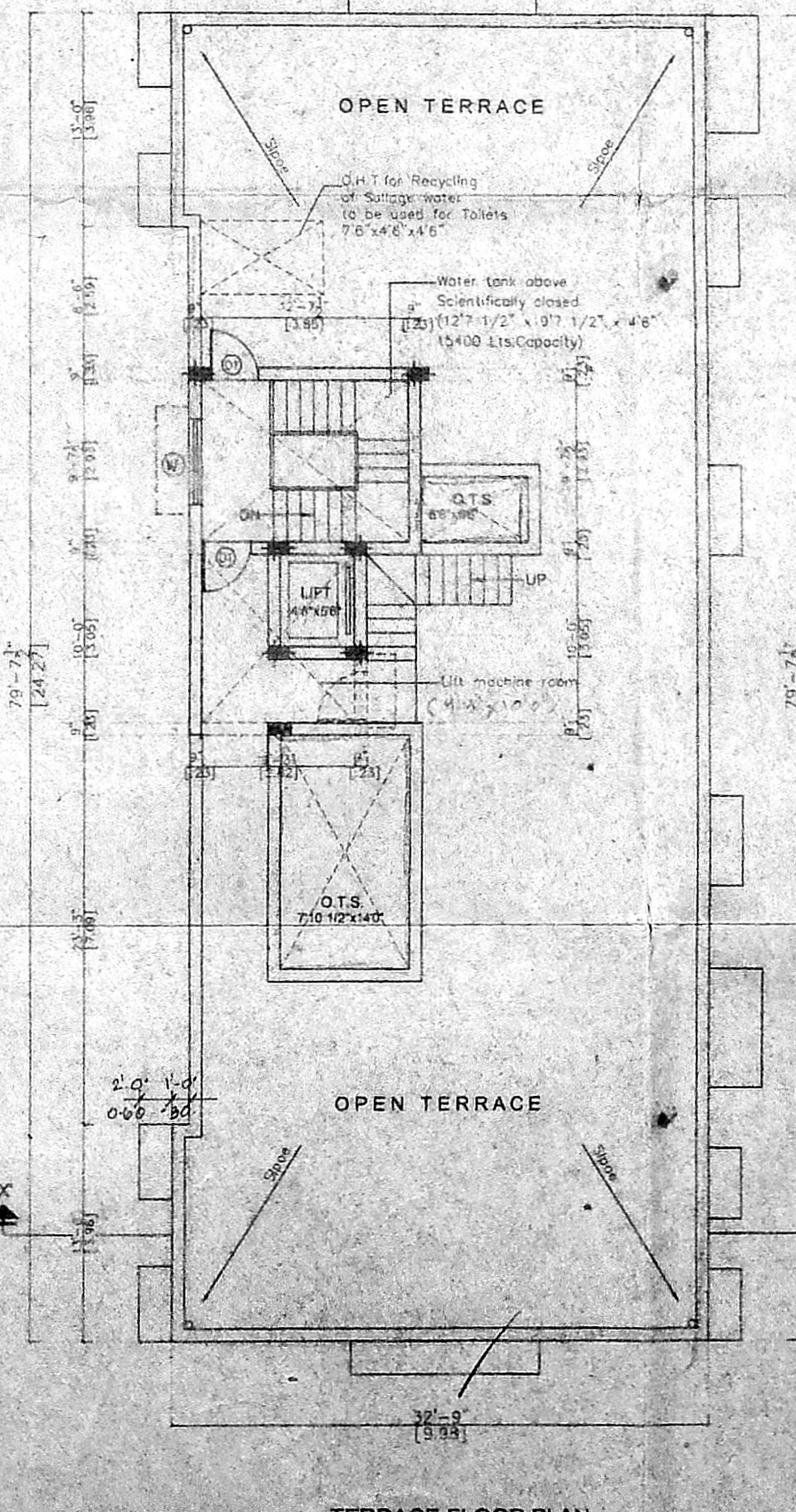

TERRACE FLOOR PLAN

CMDA (B)/14 No. 11
No. B. 17223/2003
Surveying S
F. 11/03
A.P. 1/2003
Planning Permit No. B/SPL.B.C.D.G. 489/2003
APPROVED
SUBJECT TO THE CONDITIONS IN
THIS OFFICE LETTER.
B. 17223/2003 Date 11-11-2003
FOR MEMBER SECRETARY
CHENNAI METROPOLITAN
DEVELOPMENT AUTHORITY
CHENNAI-600 008.

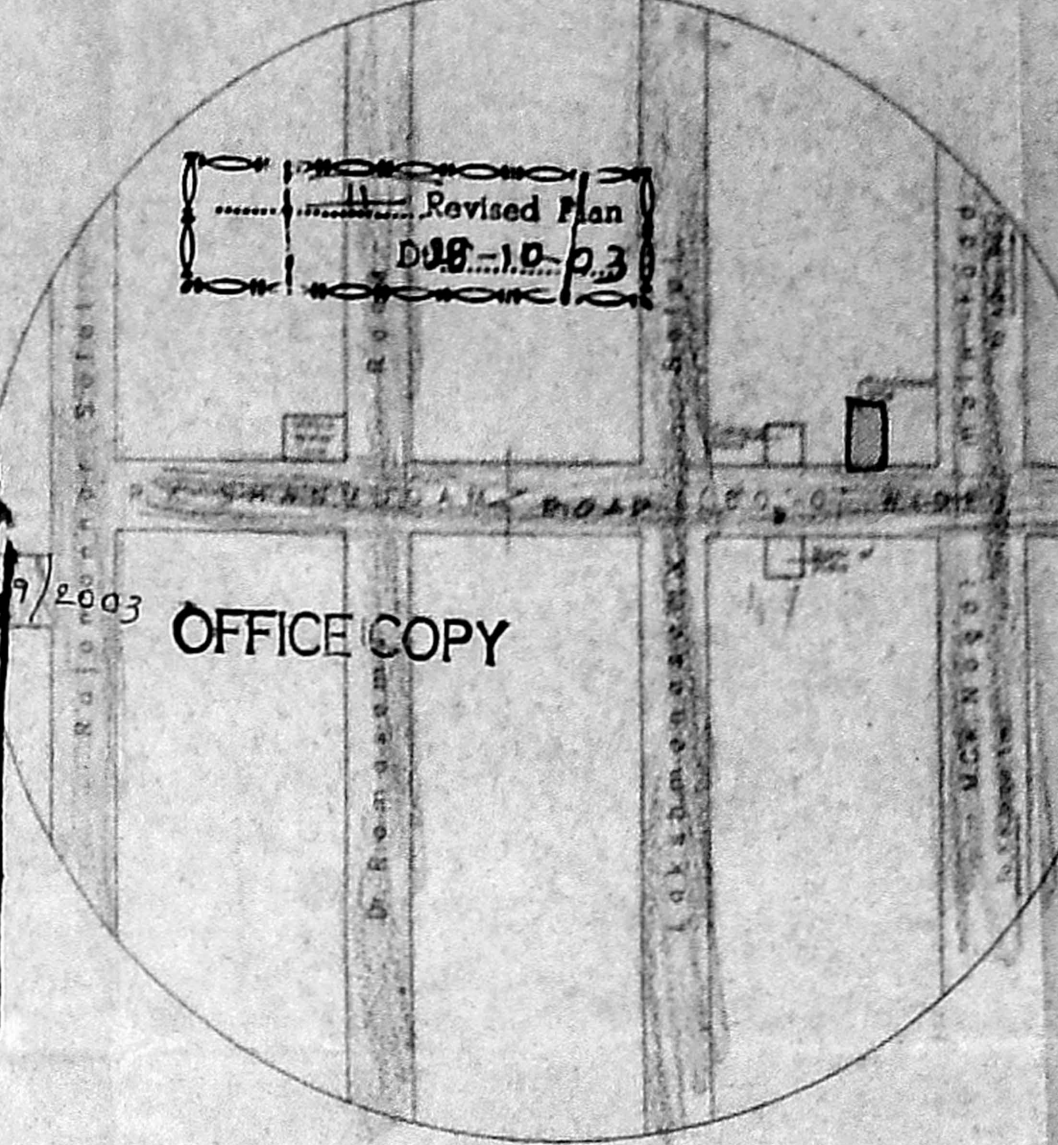

OFFICE COPY



KEY PLAN

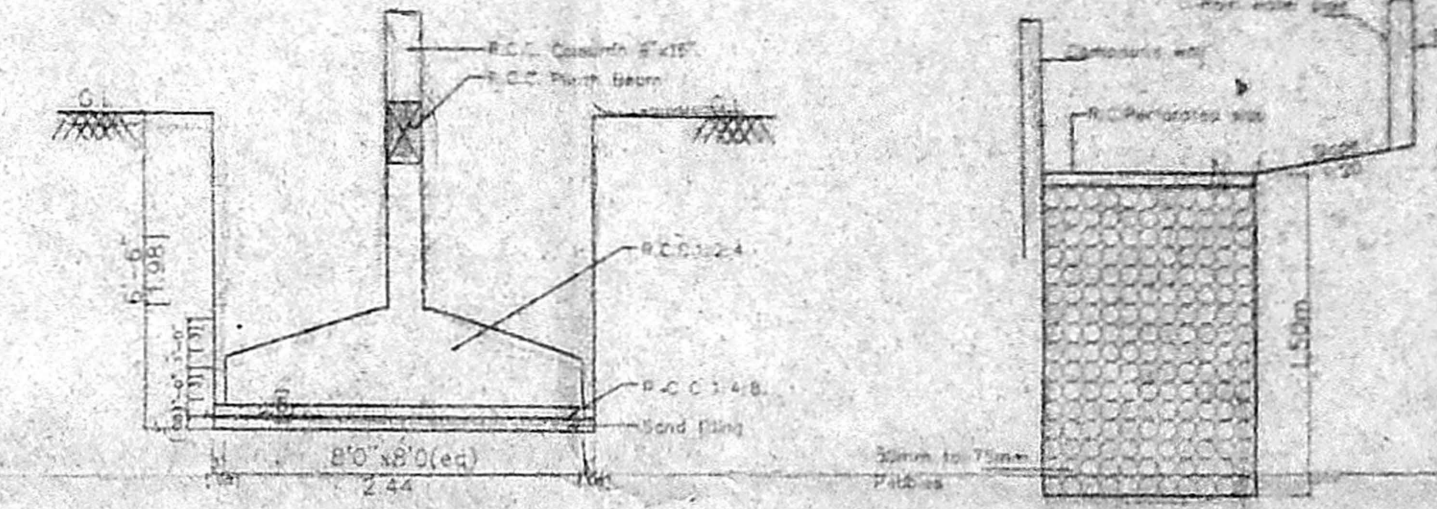

TYPICAL DETAIL OF COLUMN FOUNDATION

DETAIL OF PERMEATION BED

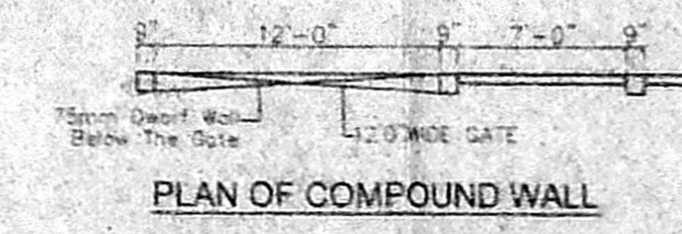

PLAN OF COMPOUND WALL

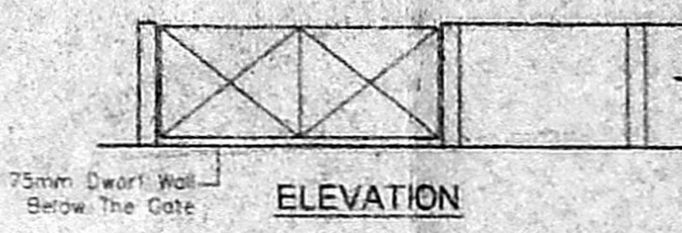

ELEVATION

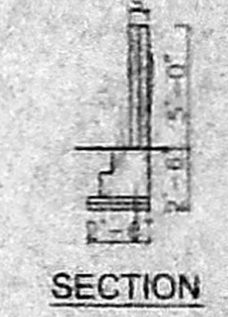

SECTION

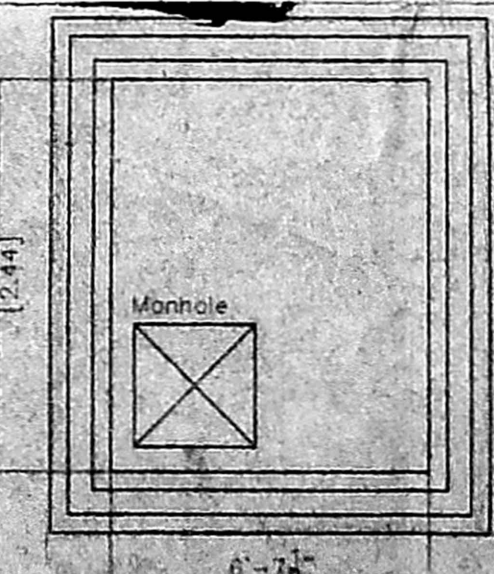

PLAN OF SUMP

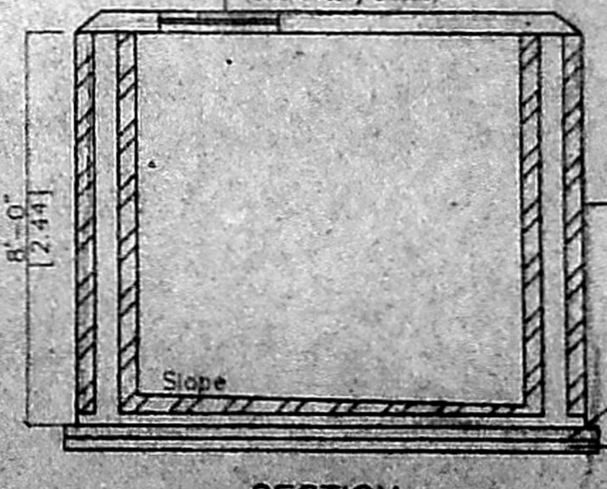

SECTION

SCHEDULE OF JOINERY

No	Width	Height	Description
D	3'-3"	7'-0"	C.W. Panel door
D1	3'-0"	7'-0"	C.W. Panel door
D2	2'-6"	7'-0"	C.W. Flush door
W	5'-0"	4'-6"	C.W. glazed window
W1	4'-0"	4'-6"	C.W. glazed window
W2	3'-0"	4'-6"	C.W. glazed window
W3	4'-0"	3'-0"	C.W. glazed window
W4	3'-0"	3'-0"	C.W. glazed window
V	2'-0"	3'-0"	Ventilator
MD	12'-0"	7'-0"	Main Main Door

Specification

- P.C.C in 1:4:8
- R.C.C in 1:2:4
- 230 mm Brick work in cm 1:5
- 115 mm Brick work in cm 1:5
- Plastering the ceiling in cm 1:3
- Plastering the walls in cm 1:4
- Weathering course in brick with concrete with a course of fine tiles
- The D.P. is scientifically done
- The D.P. is scientifically done
- The D.P. is scientifically done
- The D.P. is scientifically done
- The D.P. is scientifically done

Area statement	Sq. ft	Sq. m
Plot area	9920.00	633.59
Proposed construction		
Site cum Ground floor plan	2415.85	224.70
First Floor Area	2596.22	241.19
Second Floor Area	2596.22	241.19
Third Floor Area	2596.22	241.19
Total Builtup Area	10207.31	948.27
F.S.I Applied for	1.496	
Plot coverage	38.07%	

Legend

- Proposed construction
- Boundary line
- Roads
- Sewer line
- Water line

OWNER

[Signature]

JOB TITLE

Plan Showing the proposed Apartments at Plot No:19, New D.No:4, R.K.Shanmugam road, K.K Nagar, Chennai-78 bearing S.No.326/1(Ann) T-9No:17, Block No: 104, Kodambakkam Village, Mambalam - Guindy Taluk, Chennai District.

Scale : 1" = 8'-0"

Date : 24-08-2003

Licensed Surveyor

[Signature]
V. SRINIVASAN, A.I.A.
Regional Architect - CA/191/19758
Licensed Surveyor - Corporation of Chennai
R.A. No. 344
Q-Block No. 37, 17th St. Anna Nagar,
Chennai - 600 040. Ph: 2428 8528